

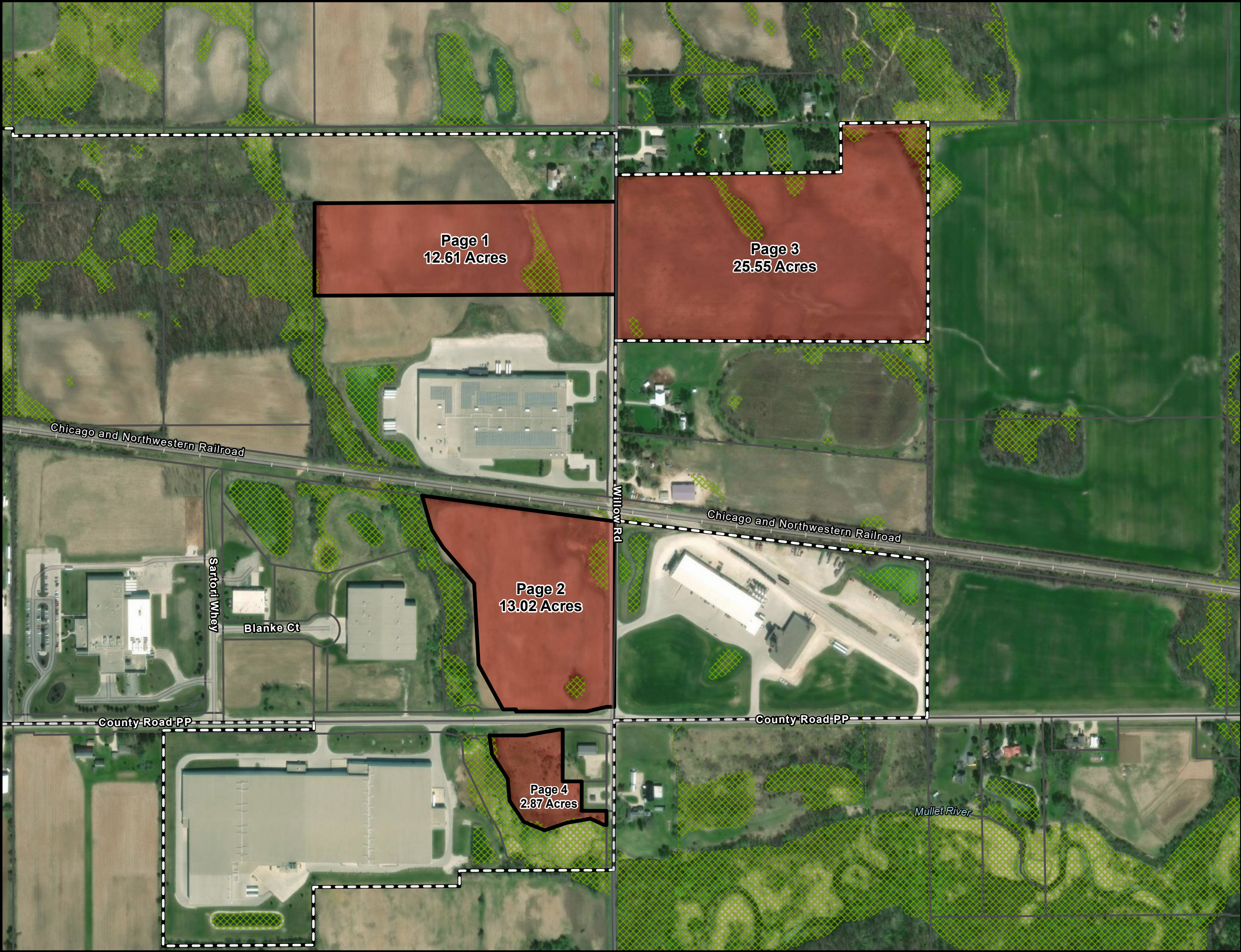



Coordinate System: NAD 1983 HARN WISCONSIN Sheboygan County Feet; Map Rotation: 0
-- Saved By: RSUEMNICHT on 11/6/2025, 15:55:24 PM; File Path: G:\Planning\Production\Static_Maps\Zoning\1-APRX\City_Owned_Parcels.aprx; Layout Name: City_Owned_Parcels_Overview_Map_1X17L



CITY OF PLYMOUTH
CITY OWNED PARCELS OVERVIEW MAP
DRAFTED ON: 11/6/2025

LEGEND

-  CITY OWNED PARCEL
-  PLYMOUTH CITY LIMITS
-  WI DNR WETLAND

NOTES:

1. PARCEL AND MUNICIPAL BOUNDARIES ACQUIRED FROM SHEBOYGAN COUNTY. BOUNDARIES AND ACREAGES SHOULD BE CONSIDERED APPROXIMATE AND NEED TO BE VERIFIED WITH A SURVEY.
2. WETLAND AREAS ACQUIRED FROM WISCONSIN DNR.

1" = 400'

1:4,800



Coordinate System: NAD 1983 HARN WISCONSIN Sheboygan County Feet, Map Rotation: 0
-- Saved By: RSUEMNICHT on 11/6/2025, 15:55:24 PM; File Path: G:\Planning\Production\Static_Maps\Zoning\City_Owned_Parcels.aprx; Layout Name: City_Owned_Parcels_Map_Book_11X17L



CITY OF PLYMOUTH
CITY OWNED PARCEL #59271820935
DRAFTED ON: 11/6/2025

PAGE 1 OF 4

LEGEND

- CITY OWNED PARCEL
- PLYMOUTH CITY LIMITS
- WI DNR WETLAND

NOTES:

- PARCEL AND MUNICIPAL BOUNDARIES ACQUIRED FROM SHEBOYGAN COUNTY. BOUNDARIES AND ACREAGES SHOULD BE CONSIDERED APPROXIMATE AND NEED TO BE VERIFIED WITH A SURVEY.
- WETLAND AREAS ACQUIRED FROM WISCONSIN DNR.

1" = 200' 1:2,400



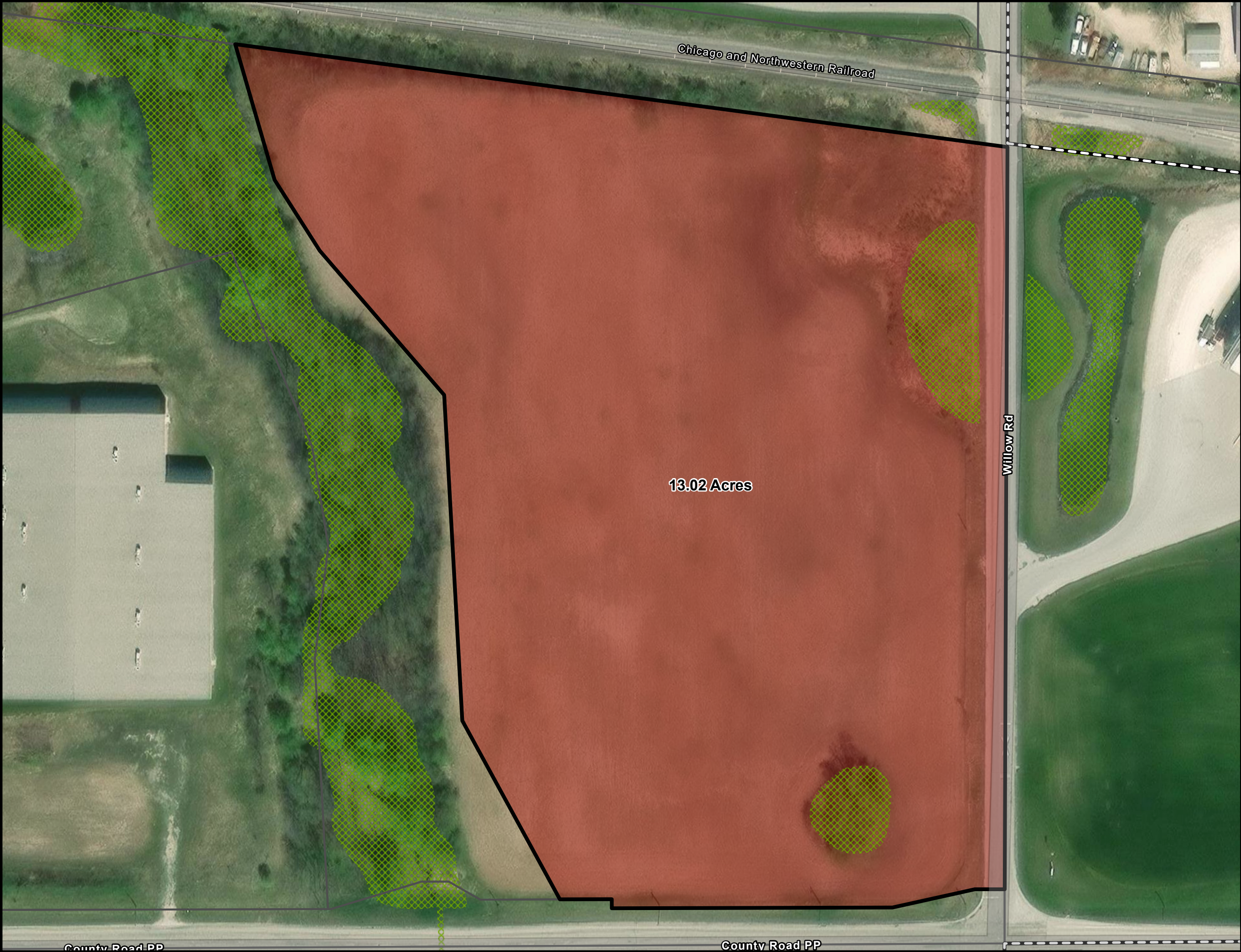

Coordinate System: NAD 1983 HARN WISCONSIN Sheboygan County Feet; Map Rotation: 0
-- Saved By: RSUEMNICHT on 11/6/2025, 15:55:24 PM; File Path: G:\Planning\Production\Static_Maps\Zoning\City_Owned_Parcels.aprx; Layout Name: City_Owned_Parcels_Map_Book_11X17L



CITY OF PLYMOUTH
CITY OWNED PARCEL #59271820950
DRAFTED ON: 11/6/2025

PAGE 2 OF 4

LEGEND

-  CITY OWNED PARCEL
-  PLYMOUTH CITY LIMITS
-  WI DNR WETLAND

NOTES:

1. PARCEL AND MUNICIPAL BOUNDARIES ACQUIRED FROM SHEBOYGAN COUNTY. BOUNDARIES AND ACREAGES SHOULD BE CONSIDERED APPROXIMATE AND NEED TO BE VERIFIED WITH A SURVEY.
2. WETLAND AREAS ACQUIRED FROM WISCONSIN DNR.

1" = 100' 1:1,200



Coordinate System: NAD 1983 HARN WISCONSIN Sheboygan County Feet; Map Rotation: 0
-- Saved By: RSUEMINI on 11/6/2025, 15:55:24 PM; File Path: G:\Planning\Production\Static_Maps\Zoning\City_Owned_Parcels.aprx; Layout Name: City_Owned_Parcels_Map_Book_11X17L



CITY OF PLYMOUTH
CITY OWNED PARCEL #59271822647
DRAFTED ON: 11/6/2025

PAGE 3 OF 4

LEGEND

- CITY OWNED PARCEL
- PLYMOUTH CITY LIMITS
- WI DNR WETLAND

NOTES:

1. PARCEL AND MUNICIPAL BOUNDARIES ACQUIRED FROM SHEBOYGAN COUNTY. BOUNDARIES AND ACREAGES SHOULD BE CONSIDERED APPROXIMATE AND NEED TO BE VERIFIED WITH A SURVEY.
2. WETLAND AREAS ACQUIRED FROM WISCONSIN DNR.

1" = 200' 1:2,400



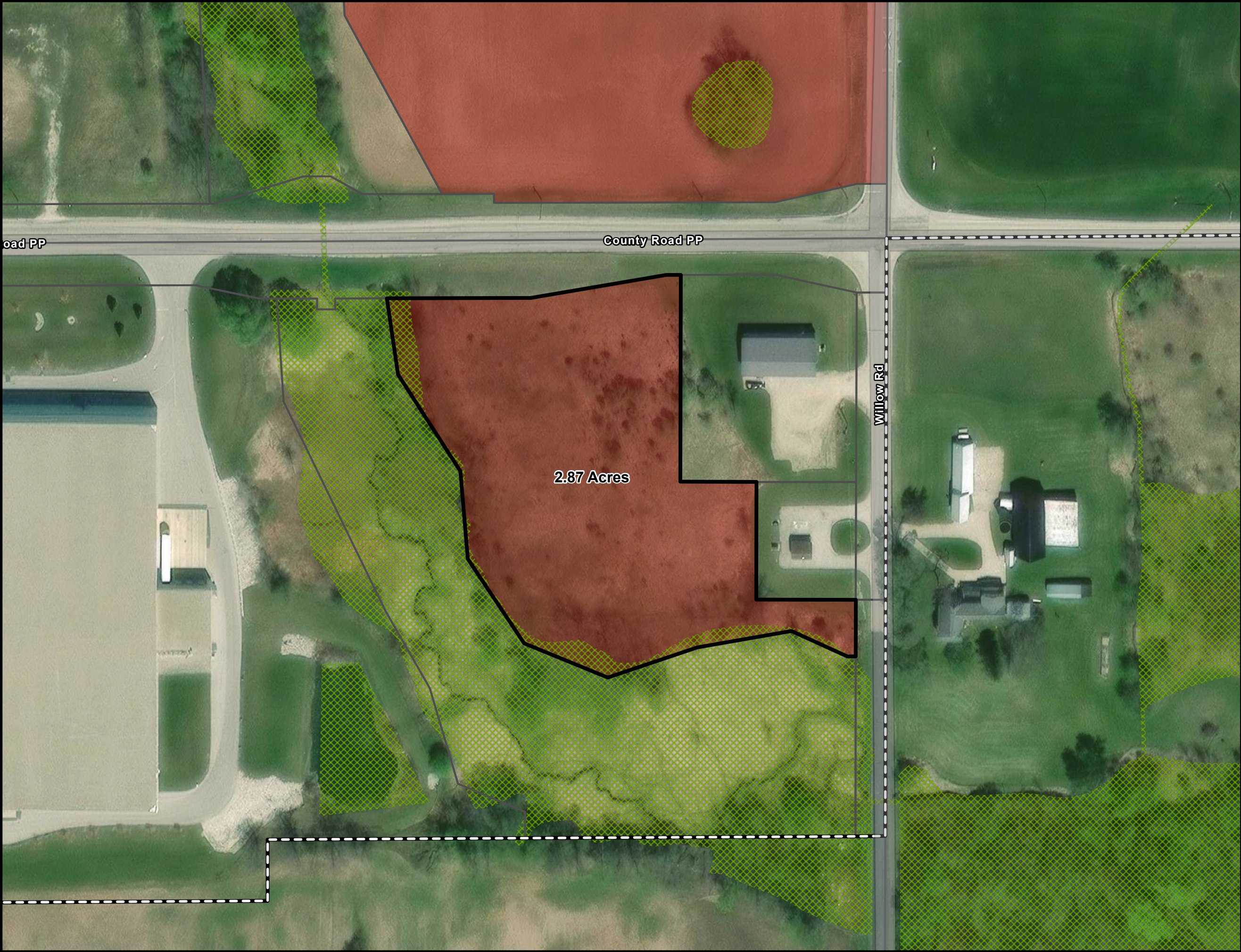

Coordinate System: NAD 1983 HARN WISCONSIN Sheboygan County Feet; Map Rotation: 0
-- Saved By: RSUEMINI on 11/6/2025, 15:55:24 PM; File Path: G:\Planning\Production\Static_Maps\Zoning\1-APRX\City_Owned_Parcels.aprx; Layout Name: City_Owned_Parcels_Map_Book_11X17L



CITY OF PLYMOUTH
CITY OWNED PARCEL #59271822687
DRAFTED ON: 11/6/2025

PAGE 4 OF 4

LEGEND

-  CITY OWNED PARCEL
-  PLYMOUTH CITY LIMITS
-  WI DNR WETLAND

NOTES:

1. PARCEL AND MUNICIPAL BOUNDARIES ACQUIRED FROM SHEBOYGAN COUNTY. BOUNDARIES AND ACREAGES SHOULD BE CONSIDERED APPROXIMATE AND NEED TO BE VERIFIED WITH A SURVEY.
2. WETLAND AREAS ACQUIRED FROM WISCONSIN DNR.

1" = 100' 1:1,200

